



COMMISSIONERS

Essex County

Hon. Edwin E. Smith, Jr.
Hon. John C. Magruder
(Vice-Chairman)
Ms. Sara Pope

Town of Tappahannock

Hon. Katherine B. Carlton
Mr. Eric S. Pollitt

Gloucester County

Hon. Ashley C. Chriscoe
(Chairman)
Hon. Tony Nicosia
Dr. William G. Reay

King and Queen County

Hon. Mark R. Berry
Hon. Marie H. Norman
Ms. Vivian Seay

King William County

Hon. Benjamin J. Edwards III
Hon. Justin Catlett
Mr. Greg Henrich
Ms. Stacey Davenport

Town of West Point

Hon. James M. Pruett

Mathews County

Hon. Tom Bowen
Hon. David Jones
Mr. Harry Meeks
Ms. Ramona Wilson

Middlesex County

Hon. Wayne H. Jessie, Sr.
(Treasurer)
Hon. Reggie Williams, Sr.
Ms. Kendall Webre
Mr. Matthew L. Walker

Town of Urbanna

Hon. Dr. William T. Goldsmith

Secretary/Director

Mr. Lewis L. Lawrence

**VDH-D2PI SWAP
Low Income Qualified Residential Septic
Repair/Replacement, Well Replacement,
Abandonments, Sewer Connections, and Public
Water Connections**

Contractors:

The Middle Peninsula Planning District Commission Septic and Well Assistance Program is soliciting bids for the attached project. Projects are supported by a grant program funded by the Virginia Department Health (VDH) and administered by the Middle Peninsula Planning District Commission (MPPDC) Septic and Well Assistance Program.

Grant funds will be utilized to fund 100% of the approved amount. The attached project has already been qualified for grant funding and the next phase is to solicit bids from contractors.

Attached you will find an itemized bid sheet breaking out certain costs and acknowledgments that need to be captured, a scope of work, and existing permits. Awarded projects are to be completed in a timely manner. **All work must be completed before the expiration of permits.** Work is done for the MPPDC SWAP Program, who disperses payment. You will receive a Notice to Proceed if you are awarded the project.

The grant has a hard deadline, to be reimbursed by this program all work, associated paperwork, invoices, and receipts must be dated prior to and received by the MPPDC SWAP Program Manager **no later than December 31st, 2024.**

For additional information or assistance, please contact Taylor Ovide, Coastal Resilience Planner at (804) 758-2311 or tovide@mppdc.com.

Alternative Onsite Sewage System Instalation Project (2022-ER-100S)

Address: 4545 Buckley Hall Rd, Cobbs Creek, VA 23035

Cost for Line Item #1 (include total cost for items A-L) These are known factors. Vendors must invoice for actual cost incurred as described in the attached scope of work and permits.

Total	
	Line 1 Total Bid Cost
Line Item # 1; The contractor shall furnish all labor, supervision, equipment, tools, parts, supplies and materials, as necessary, to perform the services as described in the scope of work:	\$
Itemized Included in Line 1:	
	Itemized Bid Cost
A&B) Costs to construct and install an alternative onsite sewage system to specification in compliance with the attached Local Health Department Permit:	\$
C) Costs of Septic Pump-out, 1 initial pumpout if deemed necessary to prevent sewage backup:	\$
E1) Costs of Tree Removal per permit:	\$
E2) Costs of Site Clearing per permit:	\$
G) Costs to provide or subcontract O&M for 2 Years, unless it is included in the purchase price of the unit:	\$
H) Costs of abandoning any unused component of the former onsite sewage system may include removing pipes, abandoning tank including pumping out of tank, demolising of tank, abandoning distribution boxes, as specified by permit:	\$
I) Costs of stabilizing, seeding and grading the site after construction to return to the original state in compliance with code:	\$
Additional Itemized Costs <u>NOT</u> Included In Line 1:	
C-2) Additional pumpout costs per pumpout if needed, for example to dry drainfield, overflows before completion etc. (not included in line 1 total):	\$
Additional costs not included in line item 1:	\$

Signature: _____ **Date** _____

Bid is good for _____ **days**

The following are required. Please initial in agreement to perform the following and that any costs to perform these tasks are included in Line Item 1:

	Initial on the lines below;
<p>D) Check for and comply with any Special Requirements in the permit. For example have surveyor locate property line, install french drain, have service provider drop electrical wire.</p>	<p>_____</p>
<p>E) Provide, or subcontract with a licensed plumber and electrician to complete project per permits, scope of work, and code:</p>	<p>_____</p>
<p>I) Bidders shall comply with all requirements of DPOR for contracting and executing the contract with the MPPDC. Documentation of appropriate Licenseses provided to the MPPDC.</p>	<p>_____</p>
<p>J) Obtain a final installation inspection from the Local Health Department and assure that the onsite sewage system complies with the Regulations.</p>	<p>_____</p>
<p>K) Provide all required documentation to the Local County Health Department following completion of construction and obtain an Operation Permit for the onsite sewage system:</p>	<p>_____</p>
<p>L) Submit invoice to tovide@mppdc.com once Local Health Department has issued the Operations Permit. Include a copy of the completion statement and operations permit:</p>	<p>_____</p>

Alternative Onsite Sewage System Installation Project (2022-ER-100S)

Address: 4545 Buckley Hall Road, Cobbs Creek, VA 23035

Scope of work:

The contractor shall furnish all labor, supervision, equipment, tools, parts, supplies and materials, as necessary, to perform the services as described herein:

Cost for Line Item #1 (include total cost for items A-K) These are known factors. Vendors must invoice for actual cost incurred as described herein

A) Construct an Alternative onsite sewage system that meets the location and construction specifications of the Virginia Sewage Handling and Disposal Regulations (12VAC5-610-10 et seq., the Regulations).

B) Construct the above Alternative onsite sewage disposal system in compliance with the Gloucester County Health Department Construction Permit 157-24-0129 at 4545 Buckley Hall Rd Cobbs Creek, VA 23035 in the location shown on the permit. The permit may contain additional conditions, notes, and information needed to construct the onsite sewage system.

C) Septic Pump-out Requirements: All bids shall include the cost to pumpout the contents of the existing septic tank by a properly licensed sewage hauler. To prevent sewage from backing into the home or erupting on property surface prior to the completion of the septic work, additional pumpouts of the contents of the existing septic tank by a properly licensed sewage hauler may be required on an as-needed basis. Bids should provide a cost-breakdown per additional pumpout. If multiple pumpouts are needed preauthorization will need to occur to allow for a change order for additional, justifiable pumpouts. If the permit requires work within or under the existing drainfield (as indicated in the Permit) additional monitoring and pumping of the existing septic tank may be required in order to allow for the drying out of the drainfield. In these cases, for one week prior to the installation or repair of the onsite sewage system the effluent level of the septic tank must be monitored so that it does not discharge into the pump chamber or dispersal field. The contents of the existing septic tank shall be pumped by a properly licensed sewage hauler to prevent sewage from entering the drainfield for one week prior to installation

E) Tree Removal and Site Clearing: A pre-bid site visit is recommended to determine what if any tree removal or site clearing that may need to occur. Per the above referenced Permit, remove any trees and wood debris as described in the permit and haul away wood and debris unless notified otherwise. Costs of tree removal and site clearing should be included in initial bids. Any additional site clearing or tree removal required during installation must be

submitted in writing to and approved by VDH in writing including an additional cost estimate. Some AOSS designs may call for special procedures when doing tree removal or site clearing as will be referenced in the above referenced permit. Please pay attention to the following permit requirements.

F) Provide, or subcontract with a licensed plumber and electrician to provide plumbing and electrical required to convey the wastewater from the house to the onsite sewage system as required by the Regulations and the Virginia Uniform Statewide Building Code. This includes obtaining or assuring that the owner obtains all permits and inspections necessary by the local building authority in compliance with the Virginia Uniform Statewide Building Code.

G) Operation and Maintenance (O&M) Requirements: As the SWAP will fund two years of regulatory O&M for the Alternative Onsite Sewage System (AOSS) installed on this property, please provide or subcontract for two years of O&M unless the cost is included in the purchase price of the treatment unit. The O&M requirements can be found in the Regulations for Alternative Onsite Sewage Systems 12 VAC 5-613 and 12VAC5-640. The O&M agreement shall include the maintenance visits and any samples as required by the AOSS regulations. This funding is provided to assist the homeowner at meeting their first two years of O&M requirements per the Owner's Operation and Maintenance Manual and the Regulations for Alternative Onsite Sewage Systems (12VAC5-613-100 et seq.). The first two years of O&M listed in the agreement should be at no cost to the homeowner. Contractor should provide a copy of the O&M agreement to the homeowner and provide a copy to [Middle Peninsula Planning District Commission SWAP Staff].

H) Abandon any unused component of the former onsite sewage system as specified by the Gloucester County Health Department Construction Permit 136-23-0033. Upon completion of the onsite sewage system repair, the existing septic tank shall be pumped by a properly licensed sewage hauler, the tank crushed in place, lime placed over the crushed tank, and the tank hole filled with clean backfill material and restoring the area to its original condition. Abandonment may also include removing unused sewer line and conveyance lines and crushing and filling the distribution box.

I) Follow all regulations and permitting pertaining to erosion and sediment control including stabilizing, seeding, and grading the site after construction to return to the original state. Control construction runoff with proper practices so as not to become a nuisance to the owner or to neighboring properties or cause sediment to be discharged into state waters and drainage ditches. Any construction debris must also be removed from the site and disposed of properly.

J) Bidders shall comply with all requirements of the Department of Professional and Occupational Regulations (DPOR) for contracting and executing the contract with the Virginia

Department of Health. Must provide a copy of Class A or B contractor's licenses from DPOR, with an Alternative Sewage Disposal System Contracting (ADS) specialty from DPOR, a Master Alternative Onsite Sewage System Installer license from DPOR, and proof of insurance. Bidders contacted by [Middle Peninsula Planning District Commission SWAP Staff] to provide any missing required documents, must provide the document within 24 business hours or their bid will be considered non-responsive.

K) Obtain a final installation inspection from the private OSE and assure that the onsite sewage system complies with the Regulations. Receive a completion/inspection report, as-built design from private OSE.

L) Provide all required documentation to the Mathews County Health Department following completion of construction and obtain an Operation Permit for the onsite sewage system.

M) Submit invoice and required paperwork once the Local Health Department has issued the Operations Permit. Include a copy of the completion statement and operations permit. Final invoice a paperwork should be submitted to: [Taylor Ovide at tovide@mppdc.com]

Additional Services (If needed): Bidder must contact [name and contact information for local partner] listed on the awarded contract for written approval prior to any additional services performed. [Middle Peninsula Planning District Commission SWAP Staff will issue a change order for actual additional services rendered.

The contractor shall furnish all labor, supervision, equipment, tools, parts, supplies and materials, as necessary, to perform the services as described herein:

- A. Additional materials
- B. Additional labor and equipment.

Breakdown of Total Cost

When responding to solicitation Bidders must attach a document listing breakdown of total cost for line item 1. Bidders must attach a separate breakdown of cost for additional services.

Additional cost should not be included in line item 1 bid submission.

Optional site visit: To arrange a site visit prior to bidding, please contact: Taylor Ovide at tovide@mppdc.com or 804-758-2311

Additional questions:

Contact Taylor Ovide via email: tovide@mppdc.com

Notice to Proceed

If Bidder is selected for award, the Bidder shall be required to provide a signed Notice to proceed form within 3 business days of notification. [Middle Peninsula Planning District Commission SWAP staff] will provide a form for signature.

Private Sector Repair Permit 32.1-163.5

September 04, 2024

Onsite Sewage System Repair Permit - Va. Code §32.1-163.5

RE: 4545 Buckley Hall Road, Cobbs Creek, 23035
Tax Map/GPIN: MAT 05-08-A / HDID#157-24-0129
County: MATHEWS/115
Permit ID: 115-ST5-109807 Reserve: 0% reserve area provided
System Capacity: Residential, 5 Bedrooms, 750 gallons per day
Occupancy Limit: 10 persons maximum

Dear [REDACTED]

This letter and the attached drawings, specifications, and calculations (21 pages) dated 08/28/2024, constitute your permit to repair your sewage disposal system. Your application for a permit was submitted pursuant to §32.1-163.5 of the Code of Virginia, which requires the Health Department to accept private soil evaluations and designs from an Onsite Soil Evaluator (OSE) or a Professional Engineer (PE). VDH is not required to perform a field check to verify the private evaluations of OSEs or PEs and such a field check may not have been conducted for the issuance of this permit.

The soil absorption area ("site"), sewage system design were certified by Larry Madison Private OSE as substantially complying with the Board of Health's regulations. This permit is issued in reliance upon that certification. VDH hereby recognizes that the soil and site conditions acknowledged by this permit are suitable for the installation of an onsite sewage system. The attached plat shows the approved area for the sewage disposal system; there are additional records on file with the Mathews County Health Department pertaining to this permit, including the Site and Soil Evaluation Report. This repair permit is null and void if any substantial physical change in the soil or site conditions occurs where a sewage disposal system is to be located.

If modifications or revisions are necessary, please contact the OSE/PE who performed the evaluation and design on which this permit is based. Should revisions be necessary during construction, your contractor should consult with the OSE/PE that submitted the site evaluation or site evaluation and design. The OSE/PE is authorized to make minor adjustments in the location or design of the system at the time of construction provided adequate documentation is provided to the Mathews County Health Department. The OSE/PE that submitted the certified design for this permit is required to conduct a final inspection of this sewage system when it is installed and to submit an inspection report and completion statement. As the owner, you are responsible for giving reasonable notice to the OSE/PE of the need for a final inspection. No part of this installation shall be covered until it has been inspected by the OSE/PE as noted herein. The sewage system may not be placed into operation until you have obtained an Operation Permit from the Mathews County Health Department.

This Repair Permit is null and void if conditions are changed from those shown on your application or if conditions are changed from those shown on the Site and Soil Evaluation Report and the attached construction drawings, specifications, and calculations. VDH may revoke or modify any permit if, at a later date, it finds that the site and soil conditions and/or design do not substantially comply with the Sewage Handling and Disposal Regulations, 12 VAC 5-610-20 et seq., or if the system would threaten public health or the environment.

This permit approval has been issued in accordance with applicable regulations based on the information and materials provided at the time of application. There may be other local, state, or federal laws or regulations that apply to the proposed construction of this onsite sewage system. The owner is responsible at all times for complying with all applicable local, state, and federal laws and regulations. This construction permit is transferrable until expired or deemed null and void. A permit transfer form may be found on the VDH website at <http://www.vdh.virginia.gov/environmental-health/gmp-2015-01-forms/>. If you have any questions, please contact me.

This permit expires: 03/04/2026.

Sincerely,

Eric Thomas

CC: Larry Madison Private OSE

Well and Sewage Contractors: Please notify Health Department and OSE or PE 48 hours prior to installation to arrange for inspection.

WHAT YOU WILL NEED TO GET YOUR SEPTIC SYSTEM OPERATION PERMIT

Your system must have a satisfactory inspection at the time of installation. This will be done by a private OSE or a PE, depending on the designer of your permitted system. Your OSE or PE must submit a copy of the inspection results, complete with an as-built diagram, to the Health Department.

Please ensure that your contractor turns in a Completion Statement to the local Health Department after installation.

If your permit is for an alternative system, you must sign, have notarized, and record the attached Notice of Recordation in your locality's land records. Please bring proof of this recordation to the local Health Department

If you have a conditional permit then you must sign, have notarized, and record the permit in your locality's land records. Please bring proof of this recordation to the Health Department.

AOSS Owner Responsibility Letter

September 04, 2024

Subject: Alternative Onsite Sewage Disposal System, Owner Responsibilities
Permit ID: 115-ST5-109807 Tax Map Number/ GPIN: MAT 05-08-A/ HDID#157-24-0129
County: MATHEWS/115
Physical Address: 4545 Buckley Hall Road Cobbs Creek, VA 23035

Dear [REDACTED]

Records on file at the Mathews County Health Department indicate that you are the owner of an Alternative Onsite Sewage System (AOSS) located at 4545 Buckley Hall Road, Cobbs Creek, VA. This letter is to provide you with important information regarding owner responsibilities for the operation and maintenance of your AOSS.

The Regulations for Alternative Onsite Sewage Systems (the "AOSS Regulations," 12 VAC 5-613) became effective on December 7, 2011. These regulations can be found online at <https://law.lis.virginia.gov/admincode/title12/agency5/chapter613/>. The AOSS Regulations outline the owner's responsibilities for AOSS. Owners are required to:

1. Have the AOSS operated and maintained by a licensed operator.
2. Have a licensed operator visit the AOSS at the frequency required by the regulations.
3. Have a licensed operator collect any samples required by the regulations. Specific laboratory sampling requirements depend on the date your application was filed, the size of the treatment system, the approval status of the treatment unit, whether or not disinfection was required, and whether or not there is direct dispersal to groundwater. Laboratory sampling is not required for any small AOSS with an installed soil treatment area that is sized for septic tank effluent and complies with the requirements of 12VAC5-610 for septic tank effluent. Please consult your Operation and Maintenance Manual, the system designer, an Operator, or the Health Department if you have questions.
4. Keep a copy of the maintenance log provided by the operator on the property where the AOSS is located, make the log available to the health department upon request, and transfer the log to any future owner of the property.
5. Keep a copy of the Operation and Maintenance (O&M) Manual for the AOSS on the property where the system is located, make the manual available to the health department upon request, and transfer the O&M Manual to any future owner.
6. Comply with the onsite sewage disposal requirements contained in any local ordinance adopted pursuant to the Chesapeake Bay Preservation Act (§10.1-2100 of the Code of Virginia) and the Chesapeake Bay Preservation Area Designation and Management Regulations (9 VAC 10-20) if the AOSS is located within a designated Chesapeake Bay preservation area.

Proper operation and maintenance of an AOSS is required by law and is necessary to ensure continued functioning of the system and may prevent premature failure of the system. Operation and maintenance information for your system may be found by contacting the system designer, the local health department, or by visiting the VDH website at <https://www.vdh.virginia.gov/environmental-health/onsite-sewage-water-services-updated/manufacturers-instructions/>. If you have any questions regarding this letter or believe that you received this letter in error, please contact Mathews County Health Department at (804) 725-7131. Your cooperation and timely response will be appreciated.

Sincerely,

Eric Thomas
Virginia Department of Health

Notice of Recordation of Future Operation Permit

September 04, 2024

Subject: Recordation of Future Operation Permit

Health Department ID Number: 115-ST5-109807 Tax Map Number/GPIN: MAT 05-08-A/ HDID#157-24-0129
Locality: 4545 Buckley Hall Road Cobbs Creek, VA 23035

Dear [REDACTED]

Your application to construct an alternative onsite sewage system to serve a residence at the above location, filed on 08/28/2024 with the Mathews County Health Department, has been evaluated in accordance with the requirements contained in Section 32.1-164.1 of the Code of Virginia, 12 VAC 5-610-250 of the Sewage Handling and Disposal Regulations, and current agency policies and procedures.

Your application is approved and your construction permit is attached to this letter. After your alternative onsite sewage system is constructed and approved for use, the local health department will issue an Operation Permit. The Operation Permit will be valid as long the sewage disposal system is properly operated and maintained. In accordance with Section 15.2-2157 of the Code of Virginia, operation permits for alternative onsite sewage systems serving residential facilities must be conditioned. Before you receive an operation permit for your alternative onsite sewage system, you must record a notice in the land records of the Clerk of the Circuit Court in the locality where the system is located. You must furnish to the local health department a certification from the Clerk of the Circuit Court showing the deed book number and page number (or instrument number) upon which the notice was recorded. The notice must be indexed in the grantor index under your name.

The notice will state the following:

This permit is issued in accordance with the provisions of Title 32.1, Chapter 6 of the Code of Virginia as Amended, and §12VAC5-610-340 of the Sewage Handling and Disposal Regulations of the Virginia Department of Health. The continued validity of this permit is contingent upon compliance with the operation and maintenance requirements contained in the Owner's Operation and Maintenance Manual and Regulations for Alternative Onsite Sewage Systems of the Virginia Department of Health (12VAC5-613-100 et seq.). Owners are advised to be aware of the operation and maintenance instructions for their alternative onsite sewage system and to follow them. Copies of the operation and maintenance instructions can be found by contacting the local health department for the locality where the onsite sewage disposal system is located.

If you have any questions or if this office can be of further service to you, please contact the Mathews County Health Department at (804) 725-7131.

Sincerely,

Eric Thomas

Notice of Recordation: AOSS Operation and Maintenance Required

September 04, 2024

Notice for Recordation: AOSS Operation and Maintenance Required

TO: [REDACTED]
FROM: Eric Thomas, Mathews County Health Department

RE: Tax Map/GPIN: MAT 05-08-A/ Permit ID #: 115-ST5-109807 HDID#157-24-0129
Address: 4545 Buckley Hall Road Cobbs Creek, VA 23035

TO WHOM IT MAY CONCERN:

The Mathews County Health Department has approved an alternative onsite sewage system (AOSS) for use for the property identified above as long as the system is properly operated and maintained and performs in accordance with the Sewage Handling and Disposal Regulations (12 VAC 5-610-10 et seq.) and the Regulations for Alternative On-Site Sewage Systems (12 VAC 5-613-10 et seq.)

This permit is issued in accordance with the provisions of Title 32.1, Chapter 6 of the Code of Virginia as Amended, and section 12VAC5-610-340 of the Sewage Handling and Disposal Regulations. The continued validity of this permit is contingent upon compliance with the operation and maintenance requirements contained in the Owner's Operation and Maintenance Manual and the Regulations for Alternative Onsite Sewage Systems (12VAC5-613-100 et seq.). Owners are advised to be aware of the operation and maintenance instructions for their AOSS and to follow them. Copies of the operation and maintenance instructions should have been given to the original owner by the system designer and should be passed on from owner to owner; they can also be found by contacting the local health department for the locality where the onsite sewage disposal system is located.

This Notice must be recorded in the owner's name in the grantor's index of the land records of the Clerk of the Circuit Court of the county having jurisdiction over the property. You must furnish the Mathews County Health Department with certification from the Clerk of the Circuit Court showing the deed book and page number or the instrument number upon which the notice was recorded before you can receive your permit to operate the on-site sewage treatment and disposal system.

As owner of the property, I acknowledge that the sewage disposal system designed to serve the dwelling requires adherence to the Owner's Operation and Maintenance Manual and to Part III, Operation and Maintenance, found in the Regulations for Alternative Onsite Sewage Systems of the Virginia Department of Health (12VAC5-613-100 et seq.).

Date

COMMONWEALTH OF VIRGINIA, COUNTY/CITY OF _____, to wit:

Subscribed and acknowledged before me this ____ day of _____, 20__ by [REDACTED]

Registration #: _____

NOTARY PUBLIC for the
COMMONWEALTH OF VIRGINIA AT LARGE My Commission expires _____

**AOSE/PE Report for
Repair Permit**

Property location: 4545 Buckley Hall Road	Lot:	Section:	Subdivision:
	County: Mathews		
	GPIN or Tax Map #: 5-8-A		

Applicant/Client Address: [REDACTED] 4545 Buckley Hall Road Cobbs Creek, VA 23035	Prepared by AOSE/PE: Larry W. Madison Jr. Madison Environmental P.O. Box 353 Chesterfield, VA 23832
---	--

Date: 08/28/2024	AOSE/PE Job Number: 6184
Revision Date: 09/04/2024	Health Dept. ID Number:

Contents of this Report:	Pg	Pg	Pg
Design Summary		Pump calculations	15 & 17
Construction Specifications	8	Soil Summary Report	5
Construction Drawing	9	Soil Profile Descriptions	6
Pump Chamber Specifications	16 & 18	Site Sketch	7
Survey/Plat	20 & 21	Well Documentation	
			Pretreatment Specifications
			GeoMat Specifications
			General Construction Notes
			Abbreviated Design
			Other:
			14
			10-13
			19
			2-4

Certification Statement(s)

I hereby certify that the evaluations and/or designs contained herein were conducted in accordance with the applicable provisions of the Sewage Handling and Disposal Regulations (12 VAC5-610), the Private Well Regulations (12 VAC5-630), the Regulations for Alternative Onsite Sewage Systems (12VAC5-613) and all other applicable laws, regulations and policies implemented by the Virginia Department of Health. I further certify that I currently possess any professional license required by the laws and regulations of the Commonwealth that have been duly issued by the applicable agency charged with licensure to perform the work contained herein. The potential for both conventional and alternative onsite sewage systems has been discussed with the owner/applicant.

The work attached to this cover page has been conducted under an exemption to the practice of engineering, specifically the exemption in Code of Virginia Section 54.1-402.A.11

I recommend approval of: **Repair Permit**



Condition Assessment

VDH Use Only
HDIN: _____
VPDES GP: _____

Owner and Application Information <input checked="" type="checkbox"/> Repair <input type="checkbox"/> Voluntary Upgrade	
Name: [REDACTED]	Phone Number: _____
Address: 4545 Buckley Hall Road	
Email: _____	

System Location 4545 Buckley Hall Road			
Address: _____			
Tax Map/GPIN #: 5-8-A			
Subdivision: _____	Section: _____	Block: _____	Lot: _____
Directions: _____			

System File Information	
Permit Type: <input type="checkbox"/> Onsite Disposal	<input type="checkbox"/> Stream Discharging System
Property Type: residential	
Permitted Design Flow: 750 gpd	Permitted #Bedrooms: 5
System Type: <input checked="" type="checkbox"/> Conventional <input type="checkbox"/> Alternative If Alternative, Treatment Mfg. & Model: _____	
Dispersal Method: <input checked="" type="checkbox"/> Gravity <input type="checkbox"/> Pump to Gravity <input type="checkbox"/> LPD <input type="checkbox"/> Drip	
Dispersal Media: <input type="checkbox"/> Gravel <input type="checkbox"/> Gravelless Material <input type="checkbox"/> Tire Chips <input type="checkbox"/> Sand	
Gravelless Type: _____	Notes: _____
<input type="checkbox"/> Attach a Copy of As-built drawing or drawing of system layout	

Existing System Evaluation	
Failure Observed or reported by owner: <input checked="" type="checkbox"/> Yes <input type="checkbox"/> No: <input type="checkbox"/> Backup into home <input checked="" type="checkbox"/> Effluent on the ground surface	
If failure observed or reported by owner, REPAIR permit REQUIRED .	
Number of Occupants: 4	Date System Installed: _____
Current Use: Residential	Current Number of Bedrooms: 5
Has property been occupied during previous 30 day period? <input checked="" type="checkbox"/> Yes <input type="checkbox"/> No	
Garbage Disposal: <input type="checkbox"/> Yes <input checked="" type="checkbox"/> No	Water Softener: <input type="checkbox"/> Yes <input checked="" type="checkbox"/> No
Jacuzzi/Hot Tub: <input type="checkbox"/> Yes <input checked="" type="checkbox"/> No	
Date of Last Septic Tank Pump Out: _____	Date of Last Operator Visit _____

Component Status (place check under appropriate box)					
Component	Present	Inspected	Functional	Non-Functional	Observations/Comments
Sewer Line	x	x	x		
Septic Tank	x	x		x	
Septic Tank Tees	x	x		x	
Treatment Unit					
Pump Chamber					
Pump					
Disinfection					

Recommended Action: Repair

Identify Probable Cause of Component Malfunction (check all that apply):

- Unknown Damaged/Compromised Deterioration Hydraulic Overload Organic Overload Improper Maintenance Root Infiltration

Describe temporary corrective recommended action(s) and purpose of action(s): reduced water usage

Describe Permanent recommended action(s) and purpose of action(s):

Form Completed By: Larry W Madison Jr.

Name: 

Signature: Larry W. Madison, Jr.

Date: 08/28/2024

Professional License Type and Number: AOSE #1940 001076

Site and Soil Evaluation Report

VDH Use Only
HDIN: _____

General Information

Date: 07/15/2024 _____ Mathews County Health Department
 Owner: [REDACTED] Phone: _____
 Owner Address: 4545 Buckley Hall Road, Cobbs Creek, VA 23035
 Property Address: 4545 Buckley Hall Road
 Tax Map/GPIN #: 5-8-A
 Subdivision: _____ Section: _____ Block: _____ Lot: _____

Soil Information Summary

1. Position in landscape satisfactory: Yes No Describe landscape position: Broad Flat
 2. Slope: 0-1 %
 3. Depth to rock/impervious strata: Max. _____ in. Min. _____ in. Not observed
 4. Free Water Present: Yes No Range in inches: _____
 5. Depth to seasonal water table (gray mottling or gray color): 12 inches Not observed
 6. Soil percolation rate estimated: Yes No Estimated rate: 45 min/in at 0 inches depth
 Texture Group: I II III IV
 7. Percolation test performed: Yes No If yes, provide additional data on percolation test results.
- Name and title of evaluator: Larry W. Madison, Jr., AOSE #1940 001076
 Signature: Larry W. Madison, Jr.

Site approved: GEO MAT pad (describe dispersal area, e.g. absorption trenches) dispersing TL3 (proposed level of treatment at time of evaluation) to be placed at 0 (inches) depth at site designated on permit. Site provides a total of 1054 square feet of absorption area for primary and reserve (if applicable).

Site disapproved: Reasons for rejection (check all that apply)

1. Position in landscape subject to flooding or periodic saturation. _____
2. Insufficient depth of suitable soil over hard rock.
3. Insufficient depth of suitable soil to seasonal water table.
4. Rates of absorption too slow.
5. Insufficient area of acceptable soil for required absorption area, and/or reserve area.
6. Proposed system too close to well.
7. Other (specify) _____

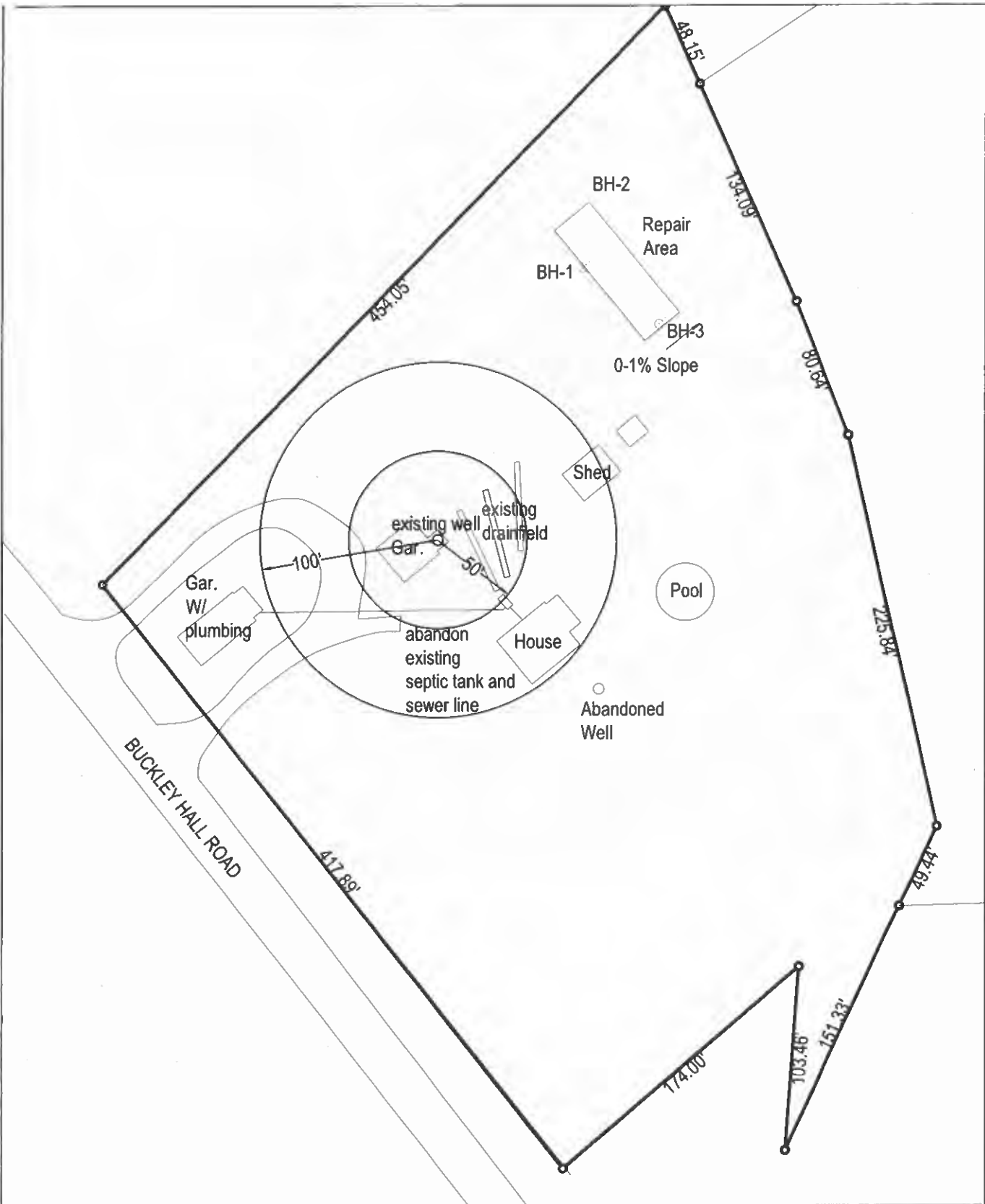

Septic Site Plan
 4545 Buckley Hall Road
 Scale: 1"= 75'

Madison Environmental LLC
 P.O. Box 353
 Chesterfield, VA 23832 804 930 1007

System Specifications

VDH Use Only
HDIN: _____

Application Information	
Name: _____	Address: 4545 Buckley Hall Road
Phone: _____	Cobbs Creek, VA 23035
Location Information	
Tax Map/GPIN #: 5-8-A	Property Address: 4545 Buckley Hall Road
Subdivision: _____	Section: _____ Block: _____ Lot: _____
Directions: _____	
General Information	
Property Type (e.g. residential): residential	Number of Bedrooms: 5
Daily Flow: 750 gpd	Conditions: none
Notes: _____	
Sewer Line	
Diameter: 4 in. Material: Sch 40 (or equivalent) Notes: _____	
Pretreatment Unit(s)	
Treatment Level: TL3	Septic Tank Capacity: 1000 gallons
Number of Septic Tanks: 1	Size of Septic Tank(s): 1000 gallons
Per the Sewage Handling and Disposal Regulations, check which option(s) chosen:	
<input type="checkbox"/> Septic tank with inspection port <input type="checkbox"/> Septic tank with effluent filter <input type="checkbox"/> Reduced maintenance septic tank	
Secondary treatment device(s), if applicable: Clearstream 800DAC2	
Notes: the garage has plumbing, must add a top seam 1000 gallon 500/500 baffled tank (500 septic, 500 pump) to pump to treatment unit	
Conveyance Line	Distribution Method and Header Lines
Conveyance Method: pump	Distribution Method: gravity
If pumping, include pump specifications sheet.	No. of boxes: 1 No. of outlets: 10
Material: Sch 40 Diameter: 1.5"	Surge or splitter box required: <input type="checkbox"/> Yes <input type="checkbox"/> No
Notes: see pump specs, 1000 gals top seam pump tank	Header Line Material: 4" I.D. 1500lb. crush strength plastic or equivalent
Percolation Lines/Absorption Area	
Dispersal Method (e.g. laterals, pad, mound): Pad	
If using pressure dispersal (e.g. drip), include pressure dispersal specifications sheet.	
No. of laterals/pads: 1 Length of lateral(s)/pad(s): 68 ft. Width of lateral(s)/pad(s): 15.5 ft.	
Center to center spacing: NA ft. Installation depth: 0 in. Aggregate depth: NA in.	
Size/Type of Aggregate: NA Lateral/pad slope: 0 in. per 100 ft.	
Reserve Area Provided: NA % Notes: See Geo Mat spec. Cap and Crown with 12" of Screened Sandy loam topsoil	
Please Note: 200' sanitary survey was conducted	

454.05'

60.73'

80.64'

Repair Area

184'

193'

Shed

Prop. 1000 gal pump tank
Prop. Clearstream 800DAC2
Prop. 1000 gal septic tank

Pool

existing well
existing drainfield

Gar.

50'

Gar. W/ plumbing

prop. 500/500 gal. septic and pump tank

abandon existing septic tank and sewer line

House

Abandoned Well

100'

BUCKLEY HALL ROAD

417.89'

Septic Construction Plan
4545 Buckley Hall Road
Scale: 1" = 50'

Madison Environmental LLC
P.O. Box 353
Chesterfield, VA 23832 804 930 1007

Drawings Cross Sections

In-Ground System
 Depth to Water Table 24"-30"
 Recommended Cover Depth is 8-12"

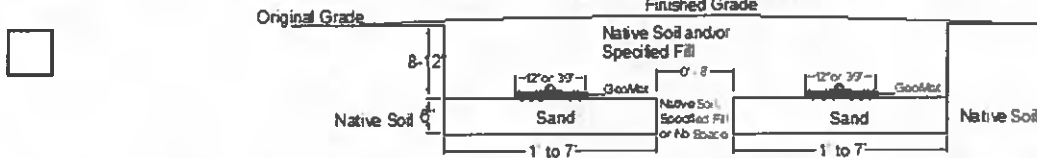

In-Ground System
 Depth to Water Table 18"-24"
 Recommended Cover Depth is 8-12"

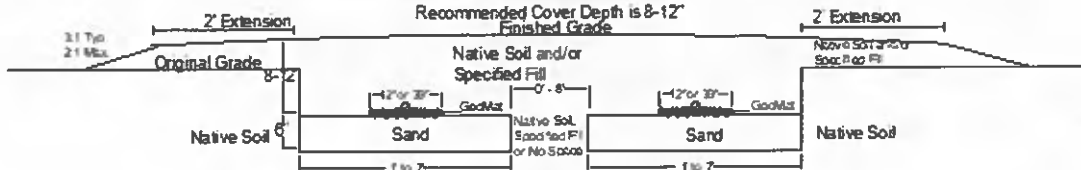

At Grade System
 Depth to Water Table 18"

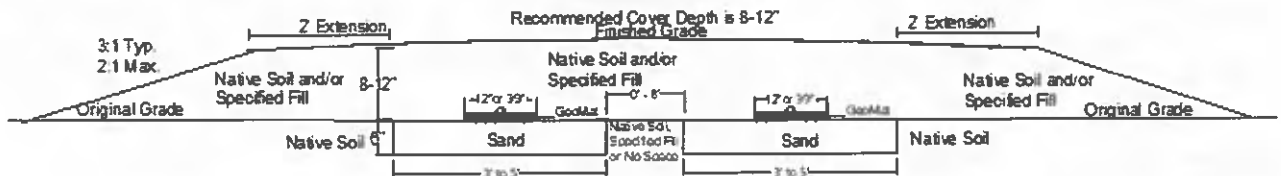

Raised System
 Depth to Water Table 12"

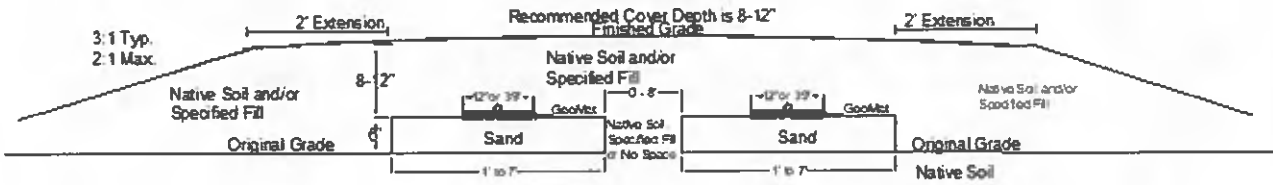

Raised System
 Depth to Water Table 9"

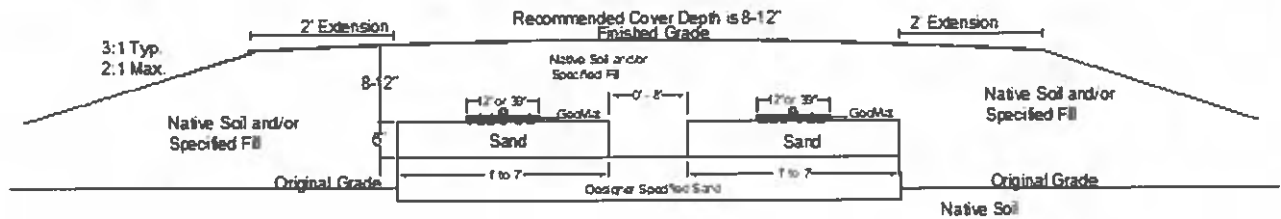

Sloping Detail

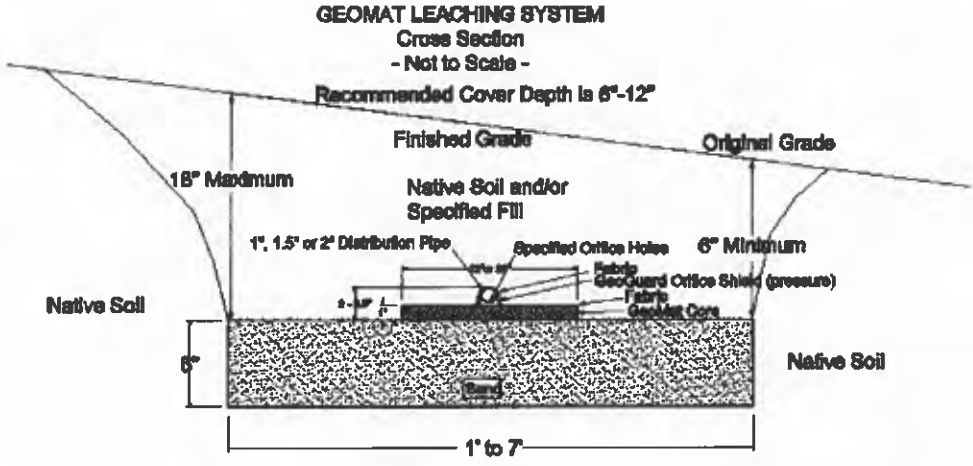

Parts

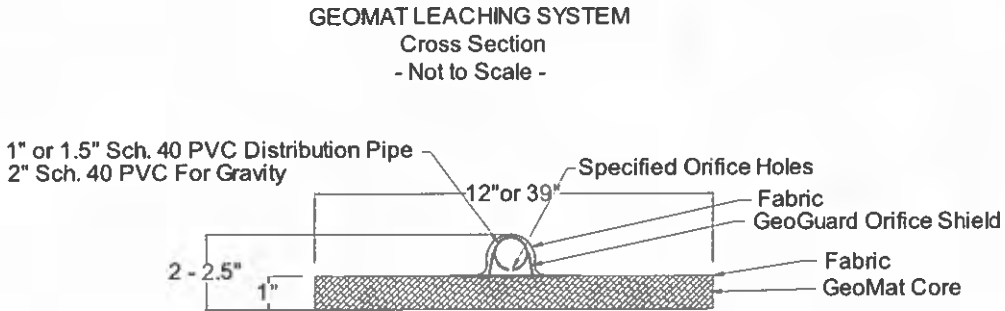

cross section

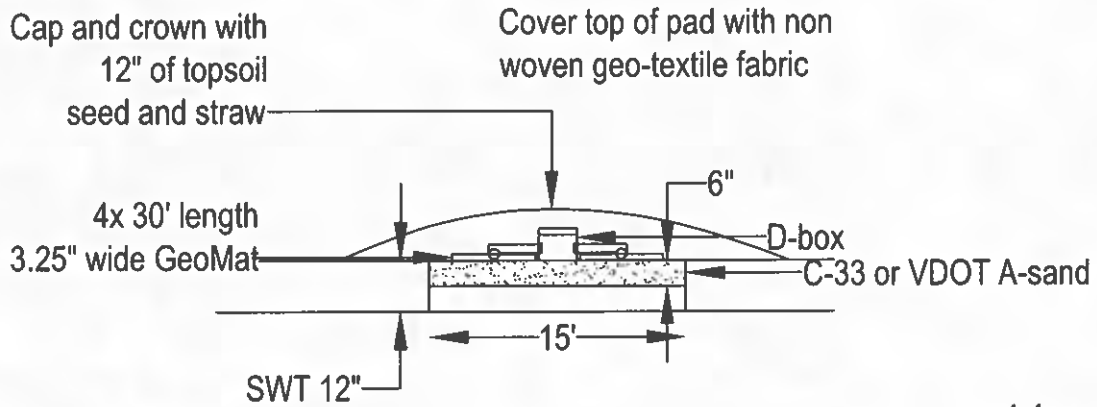

not to scale

view from above

Bottom of pad to be level

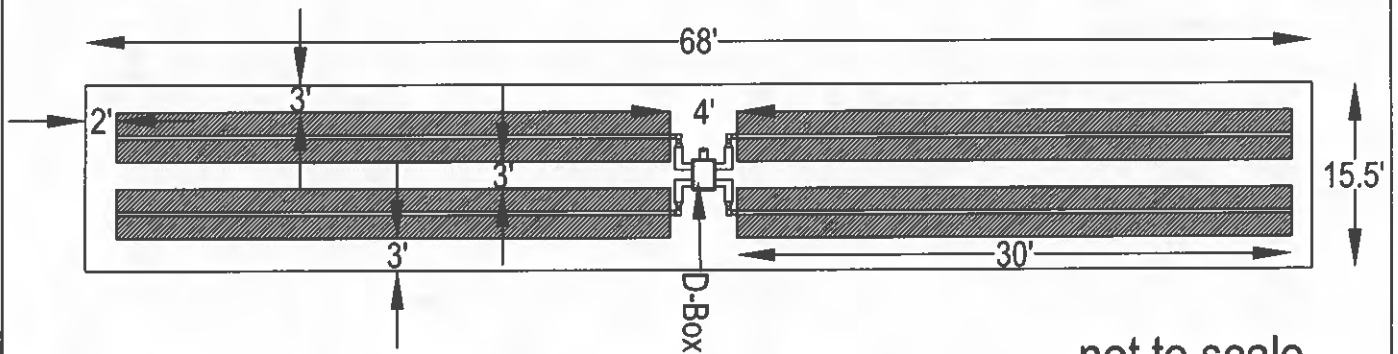

not to scale

Pad Detail
4545 Buckley Hall Road
Not to Scale

Madison Environmental LLC

PO Box 353
Chesterfield, VA 23832 804 930 1007

Taking a Sample

- These procedures are to be performed only by a trained technician.
- Use proper safety equipment, including gloves and eye protection.
- Open valve in Sampling Port.
- Let water drain out
- Place cup under valve and leave in place until a sufficient amount of treated effluent has been obtained.
- When obtaining samples, use care not to touch collection cup against the side walls or bottom of the sampling port to prevent contamination.
- Immediately perform visual and olfactory assessment of collected sample.
- Thoroughly wash hands and any equipment used.

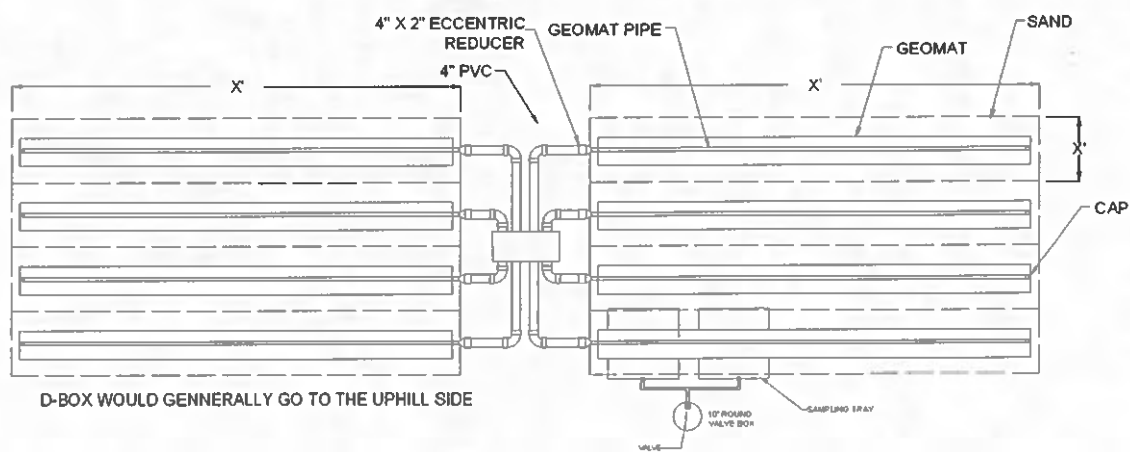

NOTE: AERATORS MAY BE INSTALLED NO MORE THAN 100' FROM AERATION TANKS

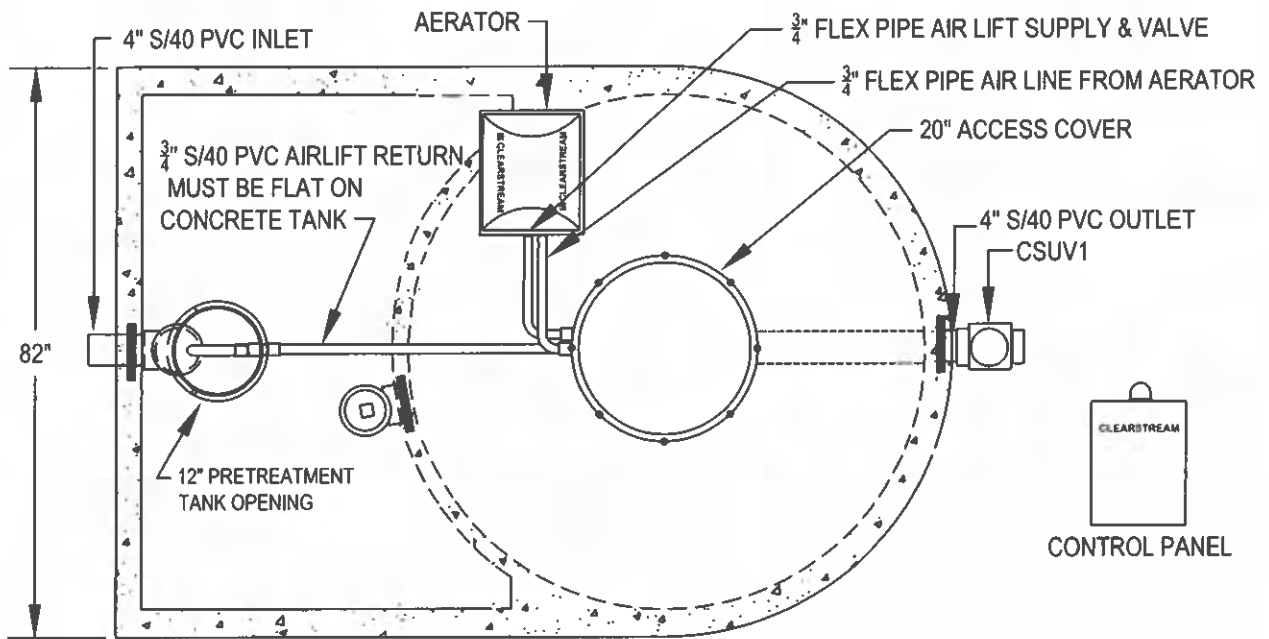

PLAN

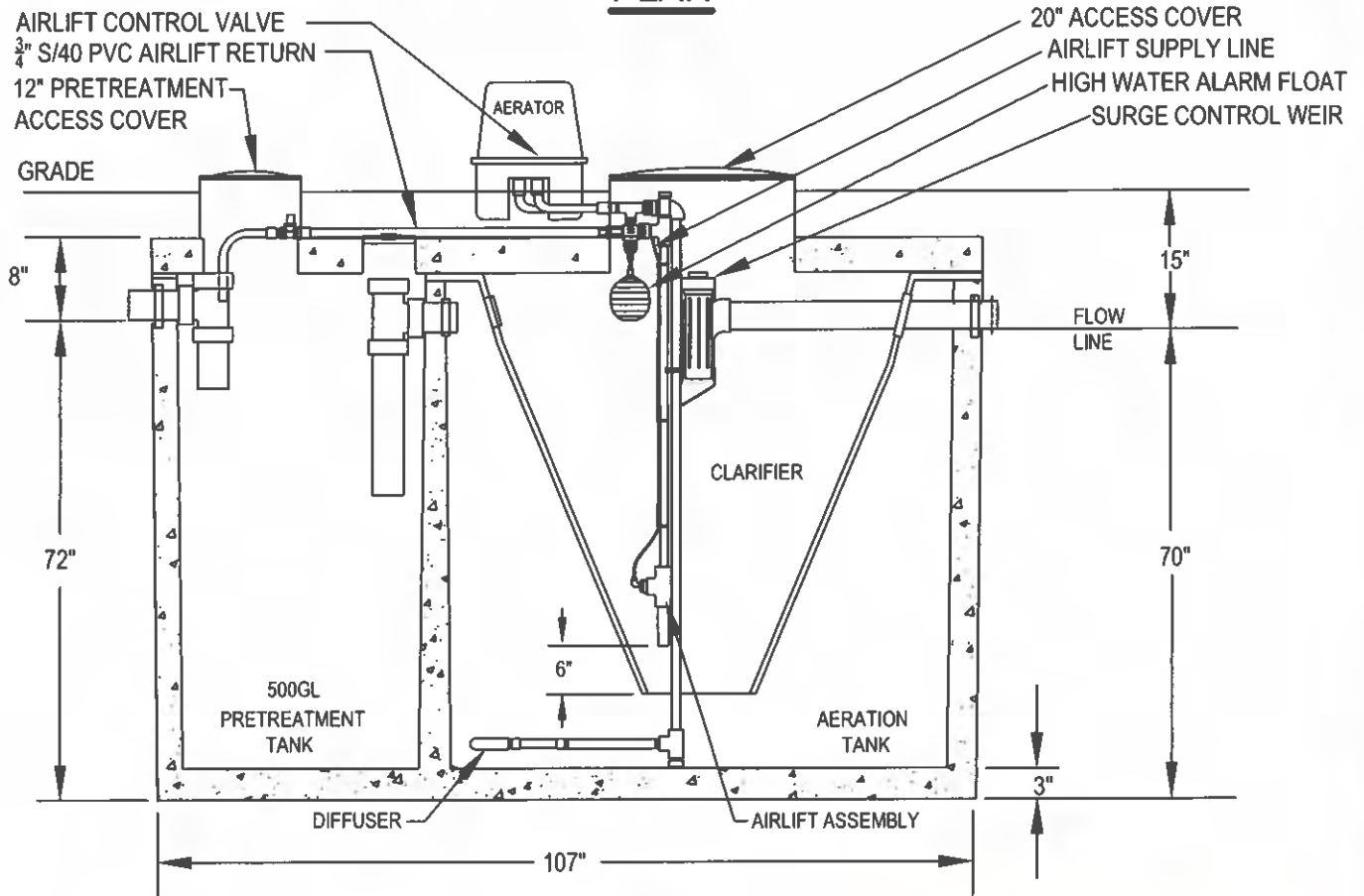

SECTION

PROPRIETARY AND CONFIDENTIAL

THIS INFORMATION CONTAINED IN THE DRAWING IS THE SOLE PROPERTY OF CLEARSTREAM. ANY REPRODUCTION IN PART OR AS A WHOLE WITHOUT THE WRITTEN PERMISSION OF CLEARSTREAM IS PROHIBITED.

DRAWN BY RC	DATE
REVISED RC	DATE 11/13/2021
SCALE: NTS	SHEET 1 OF 1

800DAC2

DWG. NO.

800DAC2.dwg



P.O. Box 7568 Beaumont, Texas 77726

Zoeller Company
System Head Curve and Pump Selection Tool

Static Head Information Static Head - elevation difference from low water to curfal System high point above outfall?		6.0 feet No	
Friction Head Information Pipe How many different pipes in the system (not counting laterals)?			1
Pipe 1 Length	200 feet		
Pipe 1 Size	2 inches		
Pipe 1 Class	SCH 40		
Pipe 2 Length			
Pipe 2 Size			
Pipe 2 Class			
Pipe 3 Length			
Pipe 3 Size			
Pipe 3 Class			
Pressurized Laterals? How many are dosed at elev?			No
Length of one lateral Size of lateral Class of lateral			
Fittings & Discharge Assemblies			
Type	Size	Quantity	Flow
90 Elbow	2 inches	5	100 %
Check Valve	2 inches	1	100 %
Gate Valve (M. opt)	2 inches	1	100 %
Special Friction Considerations			
Weep Hole	Yes		1/8"
Add-in Friction	15 % of Pipe Loss		
Automatic Mitigation Valve?	No		
Pressure Filter?	No		
Operating Head Information			
System Type	Non-Pressurized	Specify Flow Requirement?	Yes
Number of O-Rings			
Size of Orifice			
Spider Valve Orifice Size			
1. Data originates from Spider Valve Supply Tag			
Factors and Coefficients			
Hazen-Williams C Factor	130		
Discharge Coefficient (Cd)	0.61		
Lateral Design Mode	Off		

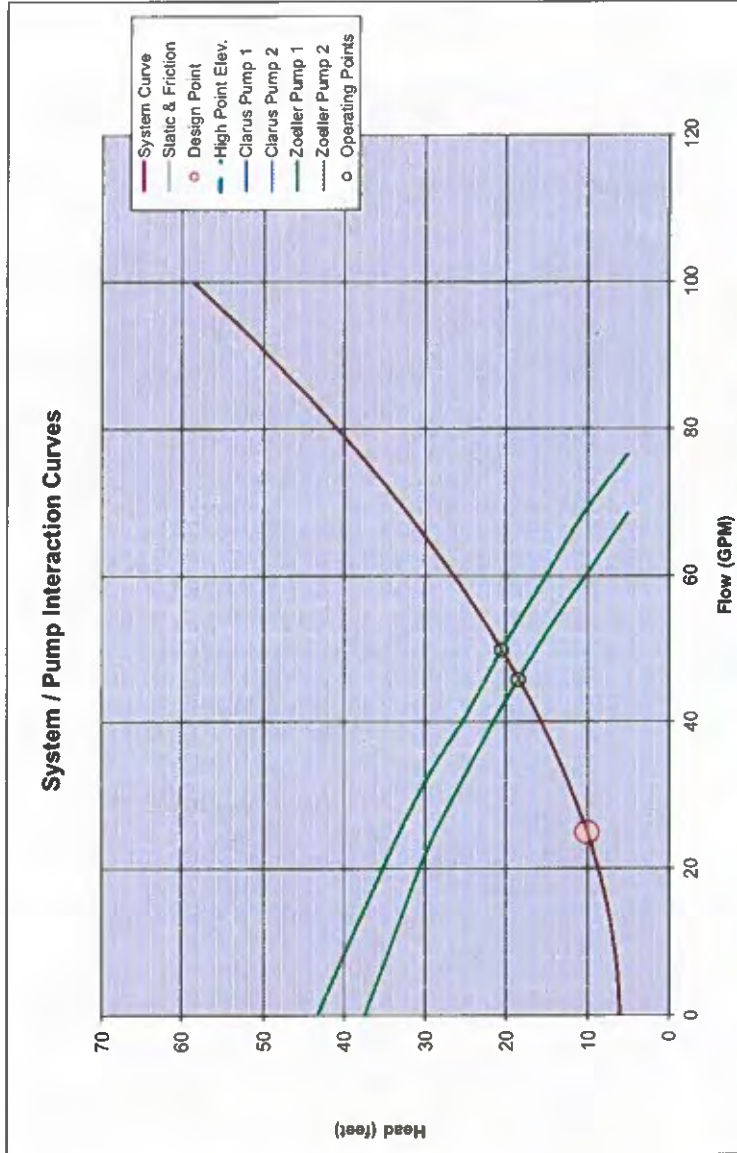

Flow Requirement 25.0 GPM

Curve Zoom Range 100 GPM

Design Point 25.0 GPM @ 10.1' TDH

Project Data 14545 Buckley Hill Road
Project Name MAIN SYSTEM
Project Address
Contact Info

NOTE: THE DISPLAYED PUMP CURVES HAVE BEEN ADJUSTED TO ACCOUNT FOR THE EFFECT OF THE WEEP HOLE

Pump Selection	Frequency
Clarus Environmental Pumps	60 Hz
Clarus Pump 1	
Clarus Pump 2	
Zoeller Pump Company Pumps	
Zoeller Pump 1	152.0 Hz @ 60Hz
Zoeller Pump 2	153.0 Hz @ 60Hz
	45.9 GPM @ 18.5'
	50.0 GPM @ 20.0'

PUMP SYSTEM PLANS AND SPECIFICATIONS

Required parts

1. Zoller 153 Effluent Pump
2. Clear stream plumbing Package
3. 5 hole clearstream splice box
4. clearstream 3/4" GROMMETS

TANK SUPPLIER: Alcat Precast
 TANK VOLUME: 1000 GALLONS
 TANK VOLUME PER INCH: 21 GALLONS
 GALLON PER DAY: 900

TIMED DOSED

FLOW RATE 25 GPM

ON TIME: 2.5 MIN
 OFF TIME: 1HR 57.5 MIN

Notes

1. Pump chamber shall be level and water tight. Boot seals require on inlet and outlet
2. The electrical motor control center and master disconnect switch shall be placed in a secure location 36" min. above grade and remote from pump station..
3. The alarm shall be audiovisual and shall alarm in an area where it may be easily monitored.
4. All electrical connections shall be **hardwired with color coded, stranded wire**. Do not use compression fittings.
5. **All electrical wiring must be in conduit.** Conduit must be primed and glued for water tightness.
6. All holes into risers for any electrical wiring must be sealed using **Polylok rubber grommets**.
7. All electrical splice boxes must be placed above grade and check valves must be readily accessible for maintenance and no deeper than 12" below top of riser
8. Risers must extend a min. 6" Above Grade.

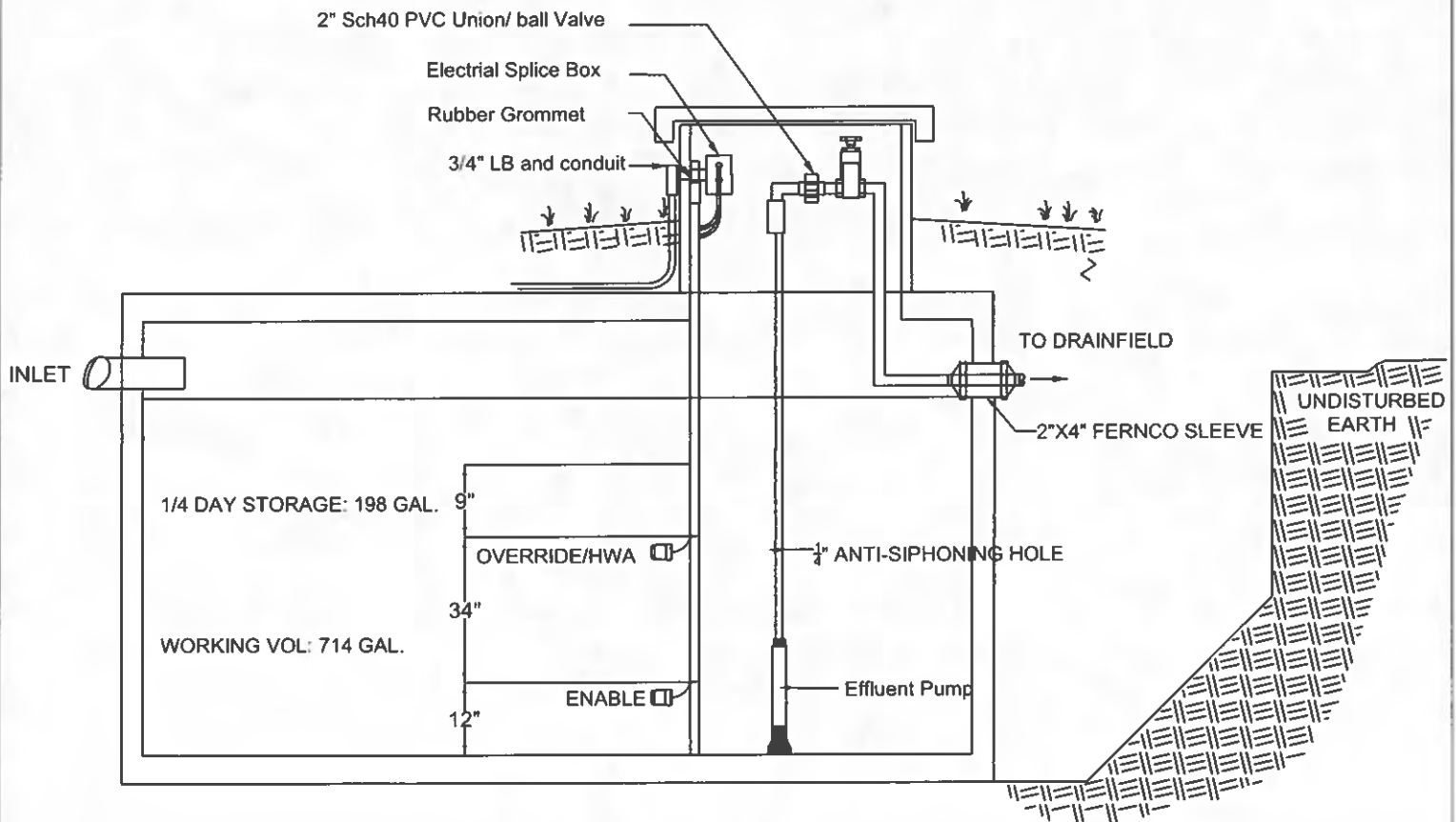

Zoeller Company System Head Curve and Pump Selection Tool

Static Head Information			
Static Head - elevation difference from low water to outlet	15.0 feet		
System high point above outlet?	No		
Friction Head Information			
How many different pipes in the system (not counting laterals)?	1		
Pipe 1 Length	200 feet		
Pipe 1 Size	2 inches		
Pipe 1 Class	SCR 40		
Pipe 2 Length			
Pipe 2 Size			
Pipe 2 Class			
Pipe 3 Length			
Pipe 3 Size			
Pipe 3 Class			
Pressurized Laterals?	No		
How many are covered at once? (length of one lateral, size of lateral, class of lateral)			
Fittings & Discharge Assemblies			
Type	Size	Quantity	Flow
90 Elbow	2 inches	5	100 %
Check Valve	2 inches	1	100 %
Gate Valve (full open)	2 inches	1	100 %
Special Friction Considerations			
Weep Hole	Yes		1/8"
And-in Friction	No		
Automatic Malicone Valve?	No		
Pressure Filter?	No		
Operating Head Information			
System Type	Non-Pressurized	Specify Flow Requirement?	Yes
Number of Drifters			
Size of Collector			
System Valve Orifice Size			
Drawdown (feet) from Spool Valve (Subq. Tab)			
Factors and Coefficients			
Hazen-Williams C Factor	130		
Discharge Coefficient (Cd)	0.61		
Lateral Design Mode	Off		

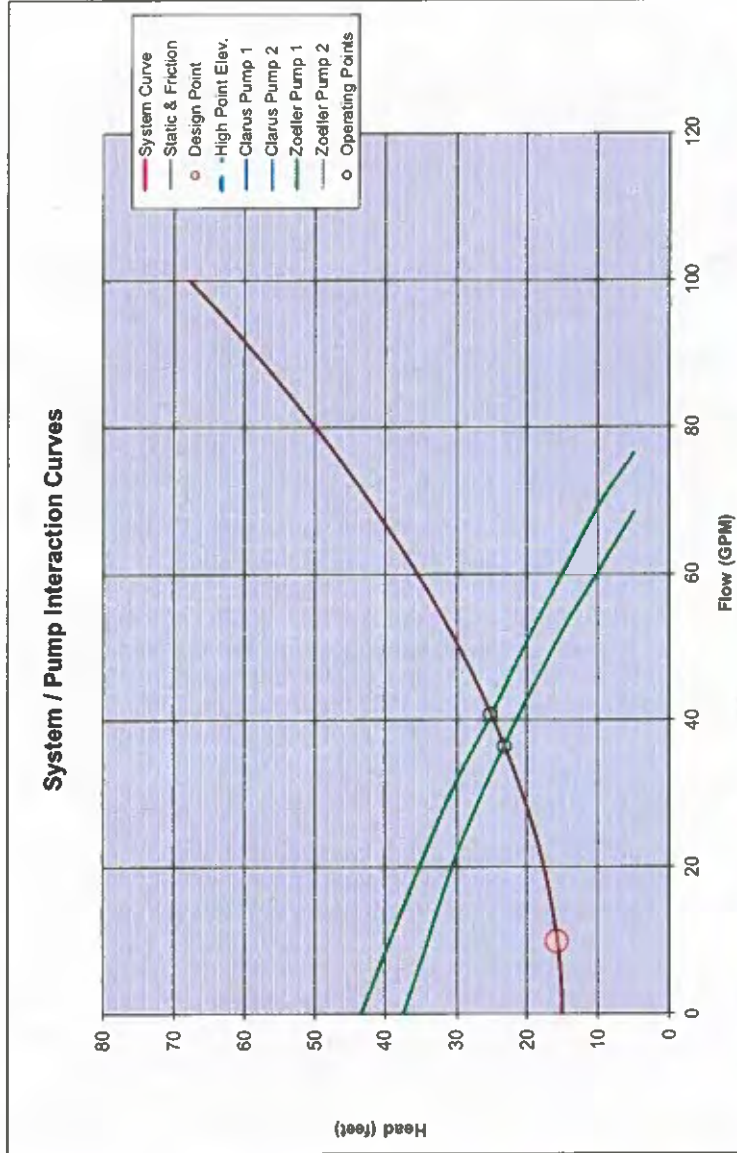

Flow Requirement 10.0 GPM

Design Point 10.0 GPM @ 15.7' TDH

Curve Zoom Range -100 GPM

NOTE: THE DISPLAYED PUMP CURVES HAVE BEEN ADJUSTED TO ACCOUNT FOR THE EFFECT OF THE WEEP HOLE

Pump Selection	80 Hz	Frequency
Clarus Environmental Pumps		
Clarus Pump 1		
Clarus Pump 2		
Zoeller Pump Company Pumps		
Zoeller Pump 1	152, 0.4hp, 60Hz	38.6 GPM @ 23.2'
Zoeller Pump 2	153, 0.5hp, 60Hz	40.9 GPM @ 25.1'

Operating Points	

Project Data	
Project Name	4545 Buckley Hill Road
Project Address	
Contact Info:	
Notes:	GARARGE SYSTEM

GARAGE PUMP SYSTEM PLANS AND SPECIFICATIONS

Required parts

1. Zoeller 152 .4HP 115V PUMP
2. clearstream demand dosed control panel
3. 2" SXS CHECKMATE CHECK UNION BALL VALVE
4. clearstream PVC SPLICE BOX W/ 5 CORD GRIPS
5. 3007-GM.75 POLYLOK 3/4" GROMMET
6. CARLON E990ER-CAR 3/4 PVC PULL ELLBOW

REQUIRED POWER SUPPLY:
30 AMP BREAKER -115 VOLT (PUMP and CONTROLS)

TANK SUPPLIER: ALCAT PRECAST
TANK VOLUME: 500 GALLONS
TANK VOLUME PER INCH: 10 GALLONS
DOSE: 25 GAL
PUMP FLOAT: SJE PUMP MASTER WITH 3.5" TETHER

Notes

1. Pump chamber shall be level and water tight. Boot seals require on inlet and outlet
2. The electrical motor control center and master disconnect switch shall be placed in a secure location 36" min. above grade and remote from pump station..
3. The alarm shall be audiovisual and shall alarm in an area where it may be easily monitored.
4. All electrical connections shall be **hardwired with color coded, stranded wire**. Do not use compression fittings.
5. **All electrical wiring must be in conduit.** Conduit must be primed and glued for water tightness.
6. All holes into risers for any electrical wiring must be sealed using **Polylok rubber grommets**.
7. All electrical splice boxes must be placed above grade and check valves must be readily accessible for maintenance and no deeper than 12" below top of riser
8. Risers must extend a min. 6" Above Grade.

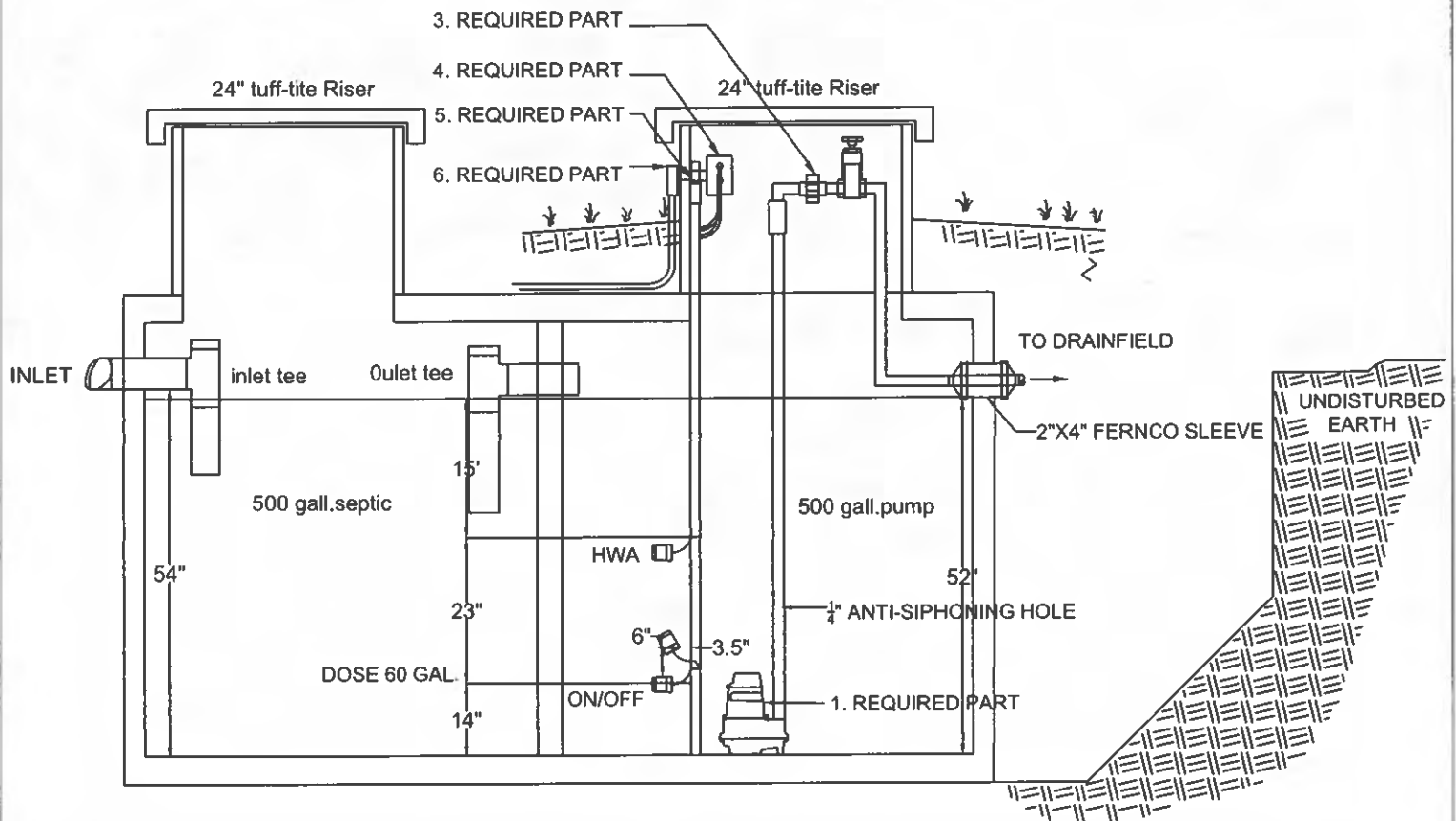

MADISON ENVIRONMENTAL SEPTIC SYSTEM CONSTRUCTION NOTES

- Installation must be in accordance with the Virginia Board of Health current *Sewage Handling Regulations* and OSHA codes.
- This sewage disposal system and/or water supply is to be constructed as specified by the permit and the attached drawings and specifications.
- Madison Environmental must be notified prior to any suggested changes to the design.
- Failure to install the system in accordance with the permit and state regulations may result in the system not being approved.

PRE-CONSTRUCTION

- Read and review construction notes and pump specs prior to installation of system. Any deviation without prior approval may cause additional inspection fees.
- No buried utility service shall be closer than 10 ft. to any part of this system.
- Do not install drainfield system during periods of wet weather or wet soil. This could cause the site to become unsuitable for the drainfield.
- Do not stock pile soil on drainfield area.
- Shallow-placed drainfields (12" or less) must be hand cleared. Shallow-placed drainfield must be protected from heavy excavating equipment. The drainfield permit can be revoked if the site has been damaged by heavy equipment. Stumps may be carefully removed on the day of installation.
- Water loving trees and plants such as weeping willow, maple, gums and others shall be removed if within 25 feet of the drainfield. The roots of these trees may enter distribution lines or drainfield trenches and cause clogging and failure of the drainfield.

INSTALLATION AND CONSTRUCTION

- Concrete septic tanks and d-boxes shall be sealed with hydraulic cement. This includes inlet and outlet ports, seams and any unused ports.
- All risers must extend 6" above final grade.
- Drainfield is to be installed in original, undisturbed soil at location specified on permit.
- The drainfield trenches shall be installed on contour and per VDH Regulations 12VAC 5-610-930, Section E.
- If installing anything other than gravel trenches, it must be preapproved.
- If system calls for a pump or alternative system please read additional notes for electrical wiring.
- Tank must be filled with water prior to start-up.
- Madison Environmental must be notified at least **48 hours** prior to the final inspection.

DRAINFIELD SITE CARE

- Keep structures and driveways off the drainfield and reserve areas.
- Do not drive heavy equipment on drainfield area (before and after installation of system).
- Roof drains, basement sump discharges (non-sewage), floor drains, footing drains, etc. being connected to this system is prohibited.
- Madison Environmental does not recommend the use of garbage disposals with septic systems unless an additional dedicated grease trap is installed.
- Lawn irrigation over drainfield area may cause drainfield failure and is not recommended.

OWNER'S CONSENT

THE FAMILY DIVISION OF PROPERTY, AS IT APPEARS ON THIS PLAT, IS WITH THE FREE CONSENT AND IN ACCORDANCE WITH THE DESIRES OF THE UNDERSIGNED OWNER (S), PROPRIETORS AND TRUSTEES, IF ANY.



STATE OF: Virginia

COUNTY OF: Gloucester

THE FOREGOING INSTRUMENT WAS ACKNOWLEDGED BEFORE ME

THIS 19th DAY OF April 2004.



Julia L Sanger
NOTARY PUBLIC
MY COMMISSION EXPIRES: 7-31-04

PLAT APPROVAL

This plat is in conformance with the requirements of the Subdivision Ordinance of Mathews County, VA, as existed on the date of approval and is hereby approved for recordation. This plat approval remains valid and the subject parcel (s) is (are) considered legal lot (s) of record only if this plat is recorded in the Clerk's Office of Mathews County, VA, prior to the effective date of amendments subsequent to the approval date hereon to the Subdivision Ordinance or other ordinances and statutes of the Commonwealth of Virginia pertaining to land subdivision and the platting of same that affect the subdivision of the property depicted hereon.

Line Vacation/Boundary Line Adjustment

Dated this 7 day of October, 2004

By: [Signature]
Mathews County Subdivision Agent

CERTIFICATE OF CERTIFIED LAND SURVEYOR

THE FAMILY DIVISION OF LAND AS SHOWN ON THIS PLAT, CONTAINING 5.3975 ACRES, SITUATED IN THE PIANKATANK MAGISTERIAL DISTRICT, IN THE COUNTY OF MATHEWS, VIRGINIA, HAVING BEEN CONVEYED TO RUTH ANN HUTSON, ET ALS. FROM RUTH A. CANNON BY DEED DATED MAY 1, 1999 AND OF RECORD IN THE CLERK'S OFFICE OF THE CIRCUIT COURT OF MATHEWS COUNTY, VIRGINIA IN DEED BOOK 229 @ PG. 523.

[Signature] 4/05/04
CHARLES F. DAWSON DATE

COMMONWEALTH OF VIRGINIA
CERTIFICATE NUMBER: 1133B

I, THE UNDERSIGNED HEREBY CERTIFY THAT THIS SURVEY IS CORRECT TO THE BEST OF MY KNOWLEDGE AND BELIEF AND IS BASED ON A CURRENT FIELD SURVEY.



GENERAL NOTES:

1. THE LAND DELINEATED HEREON IS LOCATED ON COUNTY TAX MAP NO. 5 (B) AS PARCEL A & PARCEL B.
2. CURRENT OWNER & REFERENCES: PARCEL A: RUTH ANN HUTSON; RACHEL A. DUKES; REGINA A. BROWN; LOGAN B. CANNON, III; ALLISON R. THOMAS; ANGELA THOMAS ELLINGTON; J.W. THOMAS, III-D.B. 229 @ PG 523; P.B. 10 @ PG. 43; L.B. 1 @ PG. 456, PLAT NO. 603. PARCEL B: RACHEL A. & DAVID J. DUKES-D.B. 117 @ PG. 471; P.B. 10 @ PG. 43; L.B. 1 @ PG. 456; PLAT NO. 603.
3. THIS PARCEL LIES IN ZONE X, AREA DETERMINED TO BE OUTSIDE THE FLOOD HAZARD AREA, AS DEFINED ON THE NATIONAL FLOOD INSURANCE RATE MAP, PANEL NO. 510096 0003 B, DATED FEB. 4, 1987.
4. THE LAND SHOWN HEREON AS PARCEL A-2, CONTAINING 1.4860 AC. IS TO BE ADDED TO AND NOT TO BE SOLD SEPARATE OR APART FROM THE LAND LYING TO THE NORTH, SHOWN HEREON AS PARCEL B.
5. PROPERTY IS ZONED: RU
6. THE PROPERTY LINE SHOWN HEREON FROM (A) - (B) IS HEREBY VACATED.
7. THIS SURVEY WAS PREPARED WITHOUT THE BENEFIT OF A TITLE REPORT AND DOES NOT NECESSARILY SHOW ALL EASEMENTS, SERVITUDES AND COVENANTS OF RECORD.
8. TOTAL AREA DIVIDED = 5.3975 ACRES.

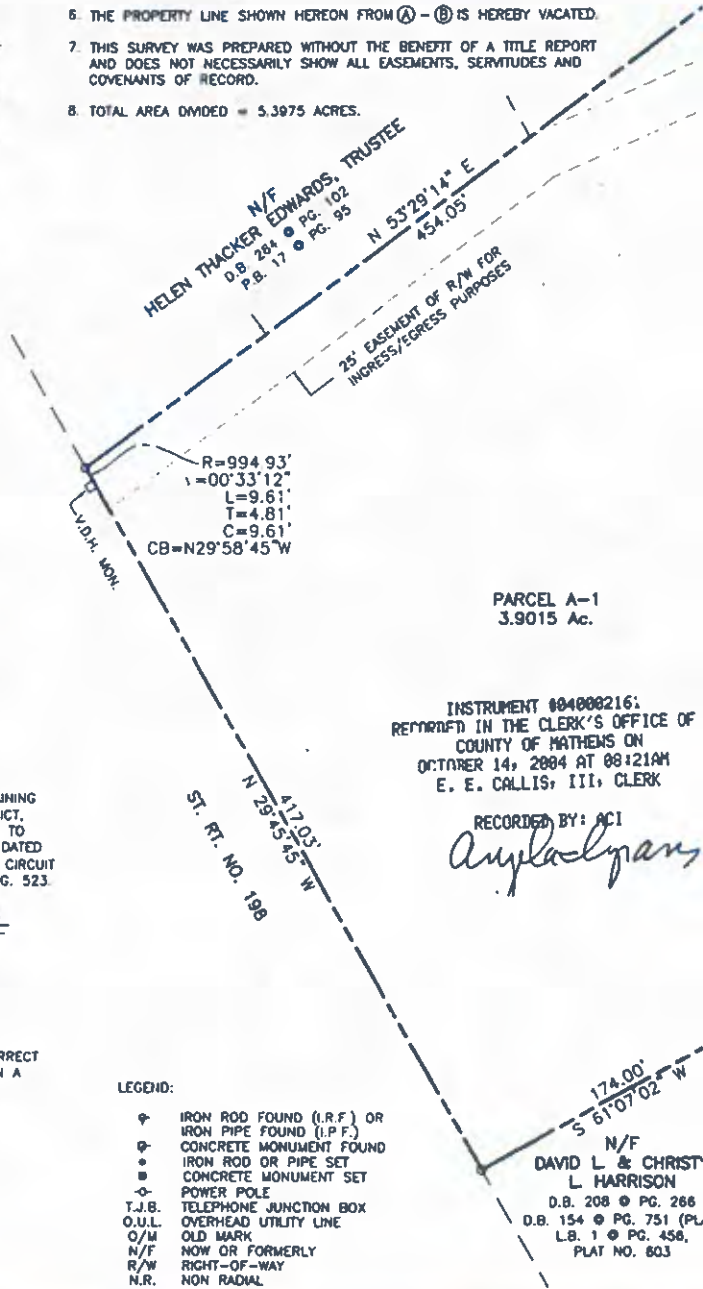

PARCEL A-1
3.9015 Ac.

INSTRUMENT #04000216;
RECORDED IN THE CLERK'S OFFICE OF
COUNTY OF MATHEWS ON
OCTOBER 14, 2004 AT 08:21AM
E. E. CALLIS, III, CLERK

RECORDED BY: ACI
[Signature]

LEGEND:

- ⊕ IRON ROD FOUND (I.R.F.) OR IRON PIPE FOUND (I.P.F.)
- ⊙ CONCRETE MONUMENT FOUND
- ⊕ IRON ROD OR PIPE SET
- ⊙ CONCRETE MONUMENT SET
- ⊖ POWER POLE
- T.J.B. TELEPHONE JUNCTION BOX
- O.U.L. OVERHEAD UTILITY LINE
- O/M OLD MARK
- N/F NOW OR FORMERLY
- R/W RIGHT-OF-WAY
- N.R. NON RADIAL

BOOK 24 PAGE 219

AX MAP NO. 5

OUTSIDE THE
NO INSURANCE
987.

1.4980 AC. IS
PART FROM THE
3.

REBY VACATED.
TITLE REPORT
ITUDES AND

PARCEL A-1
3.9015 Ac.

MENT #04000216;
THE CLERK'S OFFICE OF
Y OF MATHEWS ON
4, 2004 AT 08:21AM
ALLIS, III, CLERK

ORDERED BY: ACI

plachyan

N/F
DAVID L & CHRISTY
L HARRISON
D.B. 208 @ PG. 266
D.B. 154 @ PG. 751 (PLAT)
L.B. 1 @ PG. 456,
PLAT NO. 603

N/F
ALLEN T. & WILLIS ANN WARD
D.B. 150 @ PG. 127
P.B. 17 @ PG. 95

N/F
L.B. CANNON, III
D.B. 235 @ PG. 484
P.B. 10 @ PG. 43
L.B. 1 @ PG. 456, PLAT NO. 803

EXISTING
PARCEL B
1.3986 Ac

PARCEL B-2
2.8946 Ac.

PARCEL A-2
1.4960 Ac

N/F
J. MONROE FOSTER
D.B. 23 @ PG. 234
L.B. 1 @ PG. 519, PLAT NO. 888

N/F
MATTHEW C. & DANA L.B. HILL
D.B. 157 @ PG. 785
P.B. 19 @ PG. 37
P.B. 11 @ PG. 28

CERTIFICATE OF APPROVAL

THIS FAMILY DIVISION IS APPROVED BY THE UNDERSIGNED IN ACCORDANCE WITH EXISTING SUBDIVISION REGULATIONS UNDER THE MATHEWS COUNTY SUBDIVISION ORDINANCE AND MAY BE COMMITTED TO RECORD.

SUBDIVISION AGENT, COUNTY OF
MATHEWS, VIRGINIA.

DATE

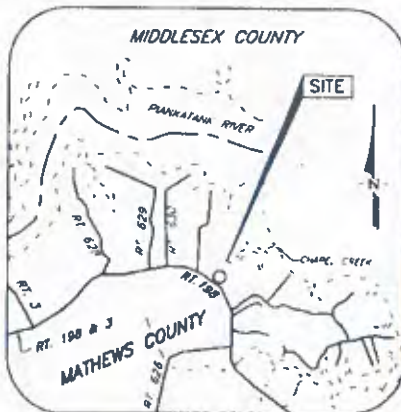

VICINITY MAP
SCALE: 1" = 1 MILE

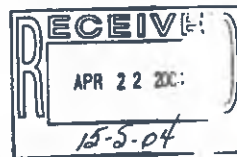

PLAT
SHOWING A FAMILY DIVISION
OF THE LAND OF
LOCATED IN THE PIANKATANK DISTRICT OF
MATHEWS COUNTY, VIRGINIA
SCALE: 1"=60' APRIL 5, 2004



www.baydesigngroup.com